



P&O Driver Safety Standards for British Steel Skinningrove



Personal Protective Equipment

- The Seven items of PPE that every driver should have:

- Loading at No.5 Gantry must have a Roof Pole:

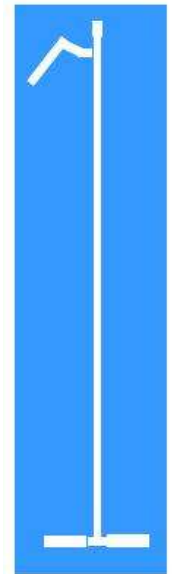

NOT ALLOWED



Site Standards

All incidents/ injuries MUST be reported immediately!



**+44 1287 593333
3333**



+44 1287 593045 Security

Site Standards



Go to Weighbridge

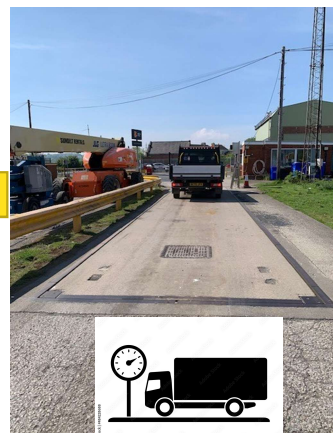
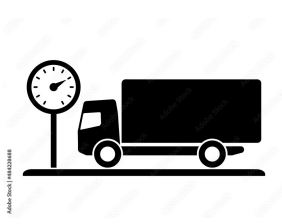

Go to Loading - Ponderosa

Insert Route Map Pic

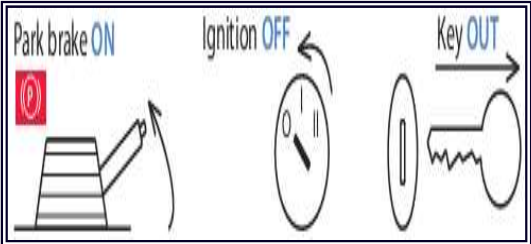

**WAIT HERE
DURING LOADING!**

Go to Loading – No.5 Gantry/Fab Road

Insert Route Map Pic

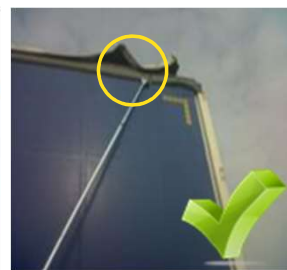
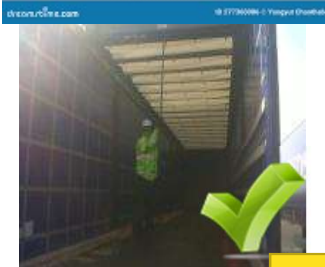
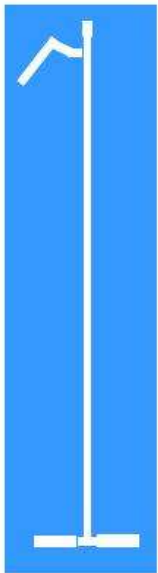
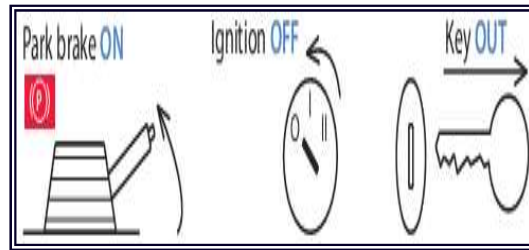

WAIT HERE DURING LOADING!

Be kind, courteous and polite at all times!



A close-up photograph of a flag with four distinct color sections: blue on the left, white at the top, red on the right, and yellow at the bottom. The flag has a fine, woven texture. The word "END" is printed in a bold, white, sans-serif font, centered over the blue and white sections.

END